

Questions to Ask about your Insurance to determine mandated coverage under Ryan's Law

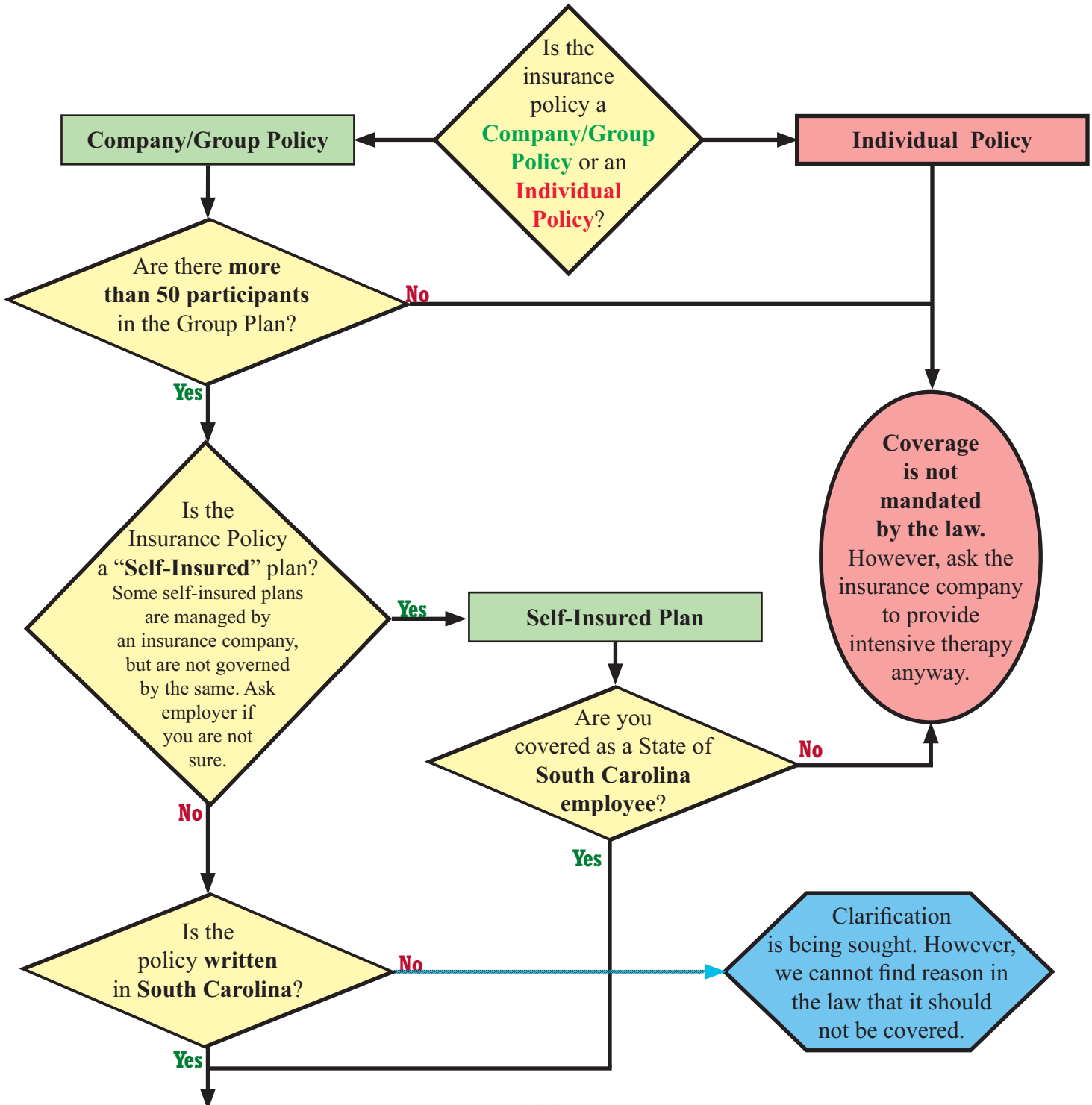

Your plan should be mandated to cover autism treatment. Please talk to your employer.

Also note that the policy is mandated to provide coverage after the policy's renewal date **AFTER July 1, 2008.**



South Carolina Autism Society

Together We Can Solve The Puzzle

806 12th Street, West Columbia, SC 29169

800-438-4790 • 803-750-6988 • www.scautism.org

This flowchart is designed to help families determine if their insurance is mandated under Ryan's Law to provide intensive therapy. Please talk to your insurance company or employer benefit specialist for more details.